



EasyTeleMed
PROFESSIONAL



THE APP FOR PROFESSIONALS AND HEALTHCARE FACILITIES

EasyTeleMed Professional is the **CE-certified mobile application of EasyTeleMed** (class II/A medical device according to EU MDR 2017/745) to **manage of multiple patients** (acquire vital parameters, compile clinical diary, perform examinations and automatically send to the electronic medical record) by healthcare professionals **through a single device** during planned home visits or in healthcare facilities.

EasyTeleMed Professional is designed for an **expert user**. It guides the operator during the measurements to acquire according to the personalized care plan: select the patient from the list and follow the

instructions on the screen to properly complete the task. It is also possible to perform “extra” activities, not included in the patient care plan.

Acquisition of vital parameters is performed via **Bluetooth biomedical sensors** and is automatic, eliminating errors due to manual transcription (manual entry is however guaranteed). Transmission of collected data to the cloud is also automatic.

EasyTeleMed Professional is available as a stand-alone version (mobile application) and as a kit version, consisting of a tablet with the application installed and a set of Bluetooth medical sensors.

KEY FEATURES

- ✓ Simple and intuitive graphical user interface to guide the operator through the measurement acquisition
- ✓ Multi-patient and multi-operator solution
- ✓ Large number of Bluetooth biomedical sensors integrated
- ✓ Any Bluetooth sensor can be integrated
- ✓ Acquisition and storage of scheduled and extra-agenda measurements from the supplied medical sensors
- ✓ Manual input of measurements
- ✓ Visit and access management
- ✓ Integration with any electronic medical record
- ✓ Forward of received measurements to EasyTeleMed EMR Plus or electronic medical record via secure HTTPS connection
- ✓ Possibility to view the history of the measurements acquired per patient
- ✓ Completely wireless solution, also usable on the move
- ✓ Support of evaluation questionnaires

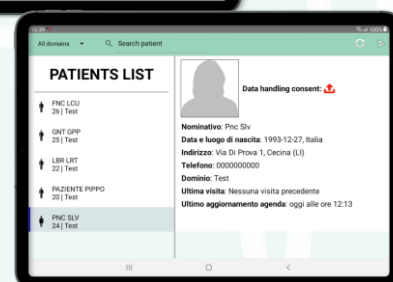
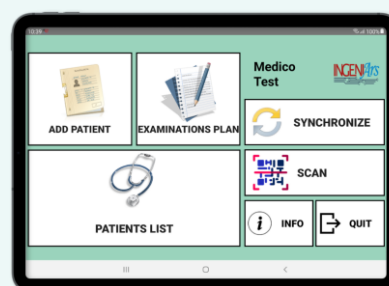

HOW IT WORKS

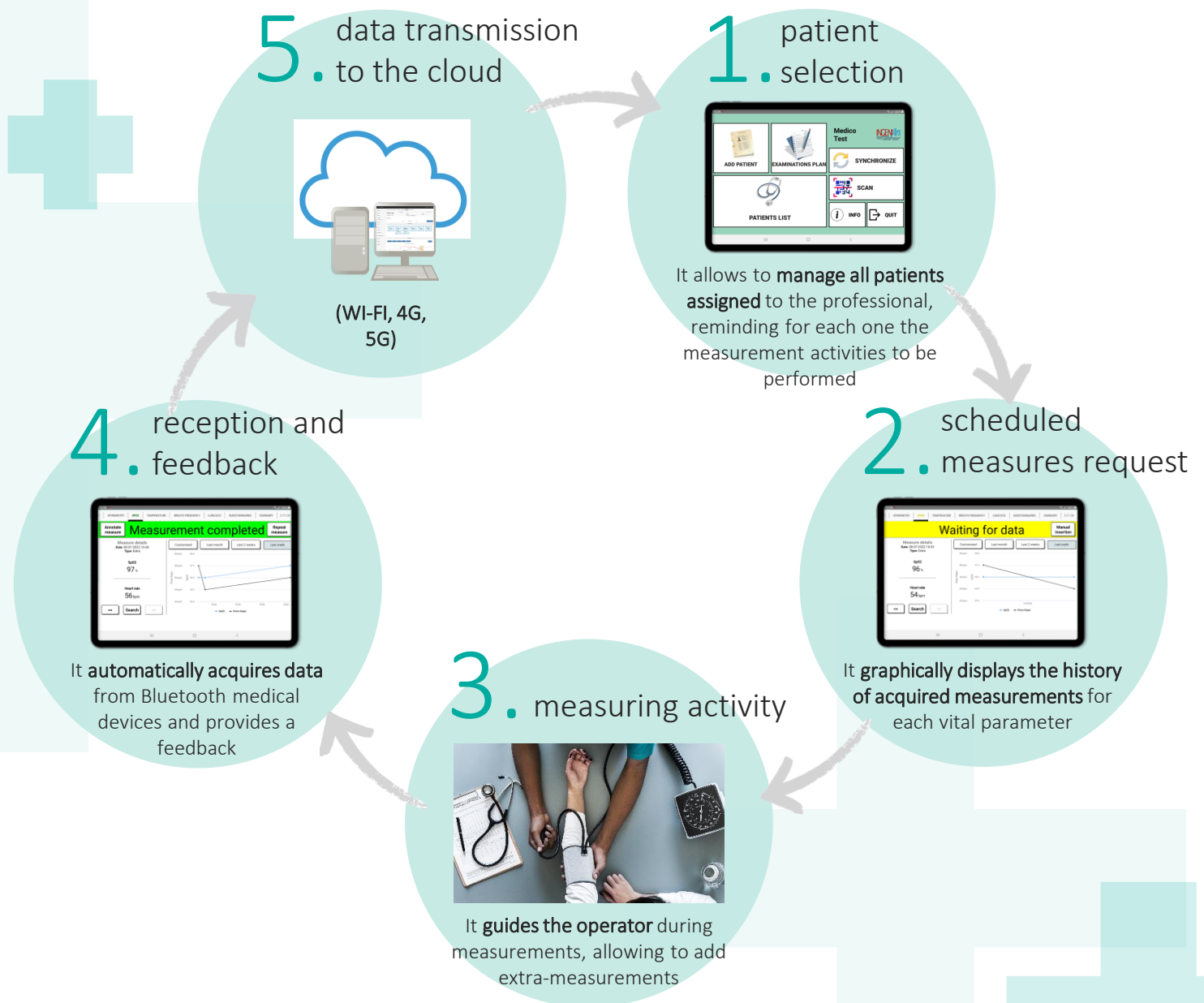

MEASURABLE PARAMETERS

Possibility of integrating new vital parameters

| | |
|--|-------------------|
| | ELECTROCARDIOGRAM |
| | HEART RATE |
| | BLOOD PRESSURE |
| | GLICEMIA |
| | QUESTIONNAIRES |
| | BODY WEIGHTS |
| | SPO2 |
| | BODY TEMPERATURE |
| | SPIROMETRY |

AVAILABLE DEVICES

Possibility of integrating new Bluetooth sensors

| | |
|----------------|---|
| ECG | GIMA PC-80B, CORSCIENCE COR12 |
| BLOOD PRESSURE | A&D UA-651BLE, A&D UA-767PBT-CI, TAIDOC TD-3128 |
| SPO2 | GIMA OXY10, MIR SPIROTEL II, NONIN 3230, TAIDOC TD-8255 |
| GLICEMIA | ACCU-CHEK GUIDE |
| BODY WEIGHT | A&D UC-351PBT-CI, A&D UC-352BLE |
| TEMPERATURE | TAIDOC TD-1241 |
| SPIROMETRY | MIR SPIROTEL II |
| AUSCULTATION | MINTTI SMARTH0-D2 |